

AX Development  
AX Business Center  
Triq id-Difiza Civili  
Mosta  
MST 1741

Malta

+35623312345

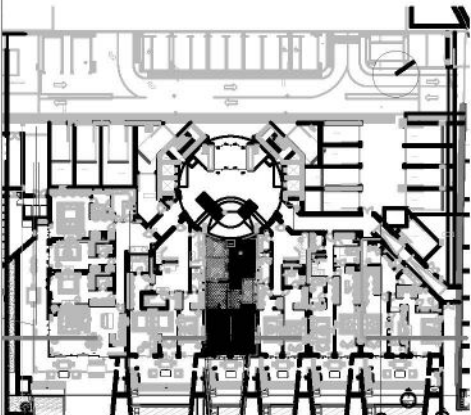

BLOCK PLAN

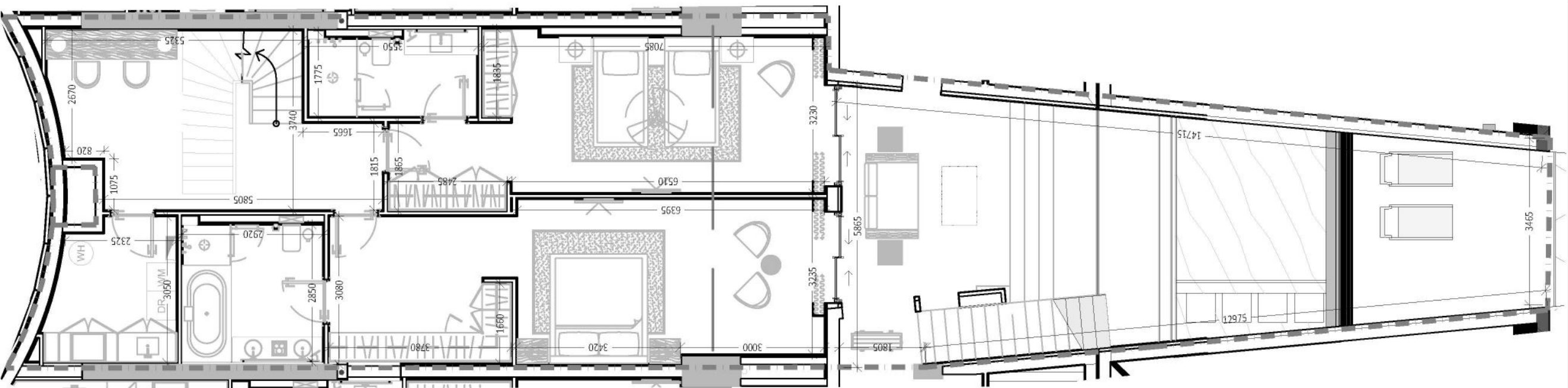

**Project Title**  
Verdala Terraces  
**Drawn by**  
Justin Coppini  
**Project Address**  
Verdala Terraces  
Rabat

- General Notes**
- This drawing represents design intent and concept only
  - This drawing is not to be scaled
  - Drawing and dimension errors and/or omissions are to be reported to the designer in charge immediately upon discovery
  - All dimensions shown are in mm
  - All dimensions are to be checked by the contractor and are his responsibility

Revision Number :		
No.	Description	Date

**Scale :**  
1:100 @ A3  
**Drawing description :**  
GENERAL ARRANGEMENT  
DRAWING

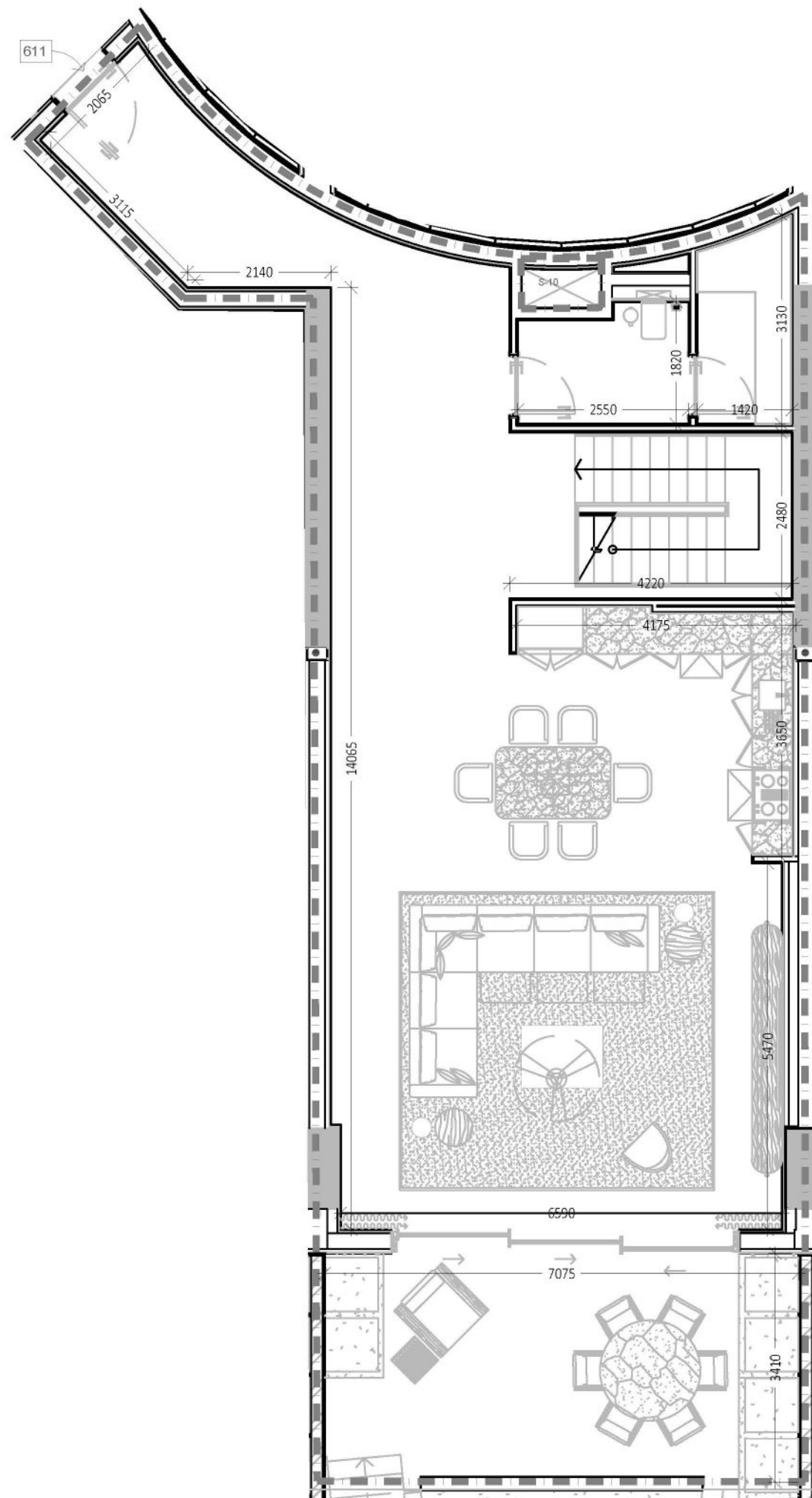

Block B - Apartment 611  
 General arrangement drawing  
 Total internal GFA : 237.63m<sup>2</sup>  
 Total external GFA : 100.34m<sup>2</sup>  
 337.97m<sup>2</sup>

Not to scale

AX Development  
 AX Business Center  
 Triq id-Difza Civili  
 Mosta  
 MST 1741  
 Malta  
 +35623312345

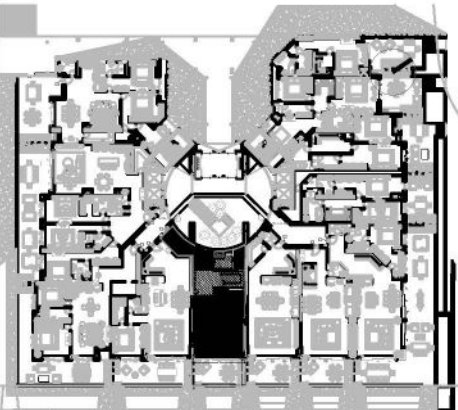

BLOCK PLAN

**Project Title**  
 Verdala Terraces  
**Drawn by**  
 Justin Coppini  
**Project Address**  
 Verdala Terraces  
 Rabat

- General Notes**
- This drawing represents design intent and concept only
  - This drawing is not to be scaled
  - Drawing and dimension errors and/or omissions are to be reported to the designer in charge immediately upon discovery
  - All dimensions shown are in mm
  - All dimensions are to be checked by the contractor and are his responsibility

**Revision Number :**

No.	Description	Date

**Scale :**  
 1:100 @ A3  
**Drawing description :**  
 GENERAL ARRANGEMENT  
 DRAWING